APPLIED PHYSICS

Updated April 2022

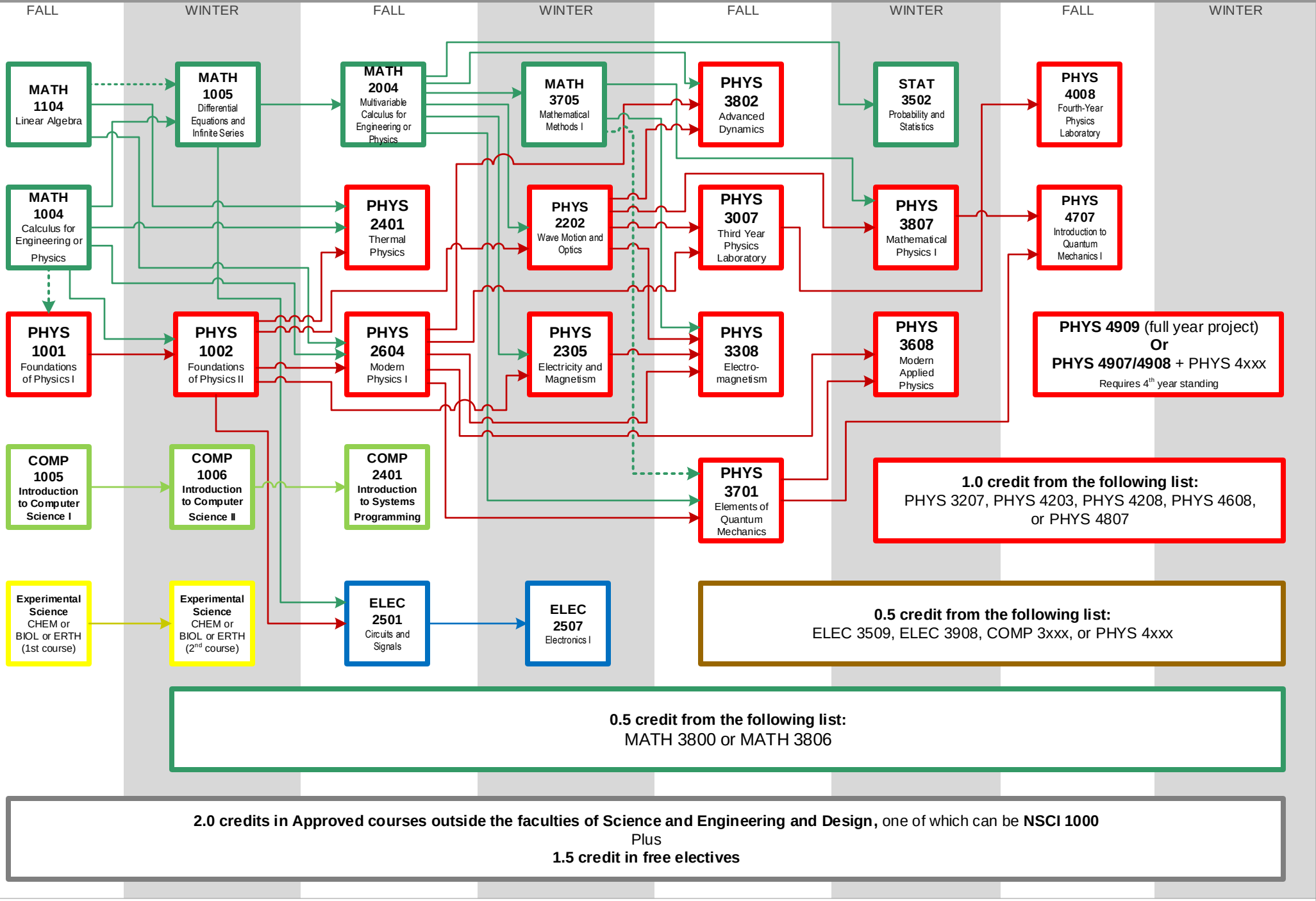

Carleton University
Department of Physics

- Physics
- Mathematics and Statistics
- Other Experimental Sciences
- Computer Programming
- Electronics
- Electives

Note:
- Dashed connecting lines indicate concurrent prerequisite.
- Some Experimental Science, COMP, ELEC and MATH, and many elective courses are also offered in summer, which may help to reduce your course load in the Fall and Winter terms.